

Terms & Conditions

CONDITIONS FOR THE USE OF LOCAL PARKS

For the ceremony:

- A maximum of 12 chairs may be used for elderly or less mobile guests. Chairs with wide, flat bottomed tips only can be used.
- A small portable stereo may be used - no amplified sound or music is allowed.
- All people (includes photographers) must keep to the pathways and lawn areas and must not stand on or among any of the plant collections.

In keeping with the natural setting:

- Marquees and other structures (including free standing umbrellas) are not permitted.
- Items must not be attached to trees, buildings or other fixed structures and no decorations, balloons, rice, petals, birdseed or confetti are allowed.
- Please be responsible with your rubbish and take it home with you if bins are full.

To ensure everyone's safety and enjoyment:

- Please carry your booking confirmation with you in case other visitors are using the space. If there is confusion with other visitors please contact the 24 hour call centre to be directed to the duty ranger.
- As our Local Parks are public spaces, no part may be hired exclusively. Be aware that other non-related activities may be occurring in, or in close proximity to, the booked area during your period of use.
- CCC by-laws apply across Local Parks under all conditions.

CANCELLATIONS

You must contact our call centre within 24 hours of your booking time to confirm cancellation. Ph: (03) 941 8999.

No refunds unless adverse weather conditions prevent your book taking place. For non-weather related cancellations, a 12 month credit will be issued.

A fee of 10% will be charged to cover administration.

The Christchurch City Council reserves the right to cancel any bookings due to circumstances beyond its control.

IMPORTANT INFORMATION

We advise all wedding and civil union ceremony and photo session parties to book alternative back-up wet weather venues.

Parks staff aim for a high standard within the grounds. However, sometimes there may be maintenance work within or close by the areas booked.

The organisers shall absolve the Council from any liability whatsoever relating to the booking of the above area.

Avebury Park

One bookable site available
Richmond, Christchurch 8013

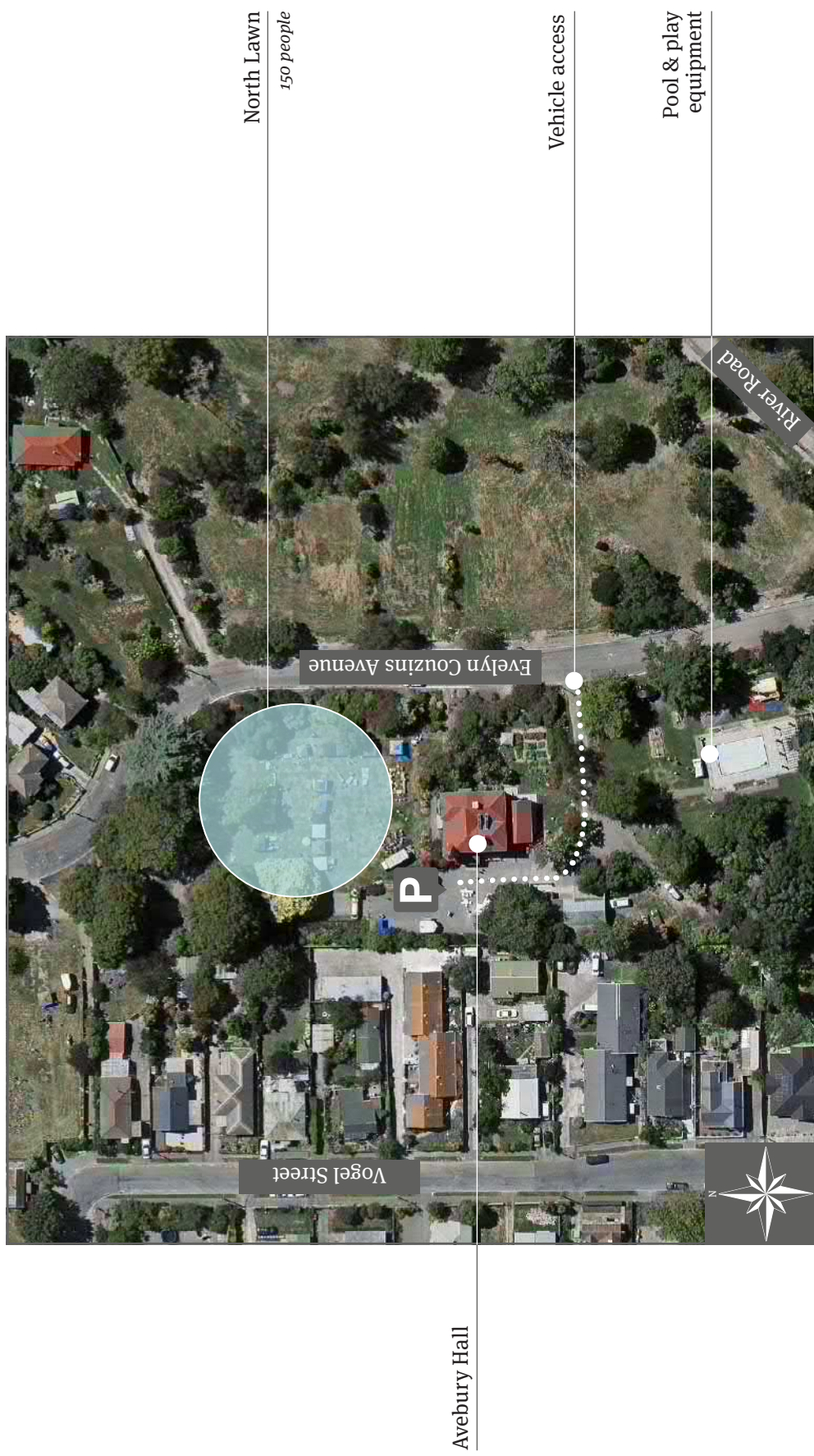

Avebury Hall